

Morning Traffic Flow and Drop Off Map



DROP OFFS

1 If you have a Kindergartner and a sibling from any other grade level, please drop off all of the students at the Kindergarten drop off location which is located behind the cafeteria. Please stay in the right lane when entering from Chisholm Rd.

2 Parents of 3rd, 4th & 5th grade students should enter campus from Stovall Dr, drive all the way down and stop to unload in front of the gym. If you have no other students to drop off in grades 1&2 please stay in the left lane, and you may then turn left and follow the exit route. If you have other children in grades 1&2 to drop off, please continue straight and drop off at the crosswalk where you see a staff member on duty.

3 If you're dropping off a student in grades 1&2, please enter campus from Chisholm Rd, come up the hill, use the left lane until you are able to divert into two lanes. You will then follow traffic flow to the front of the school to drop off your child at the crosswalk where a staff member is on duty.

Students eating breakfast in grades 1st-5th should be dropped off at the 1st & 2nd grade drop off location by the front office.

Alexander St

Chisholm Rd

2

1

3

Forest Hills Elementary School
Address: 1101 Stovall Dr, Florence, AL 35633
Phone: (256) 768-2500
<http://www.florencek12.org/ForestHills/>



Afternoon Traffic Flow and Pick Up Map



PICK UPS

- 1** If you have a Kindergartner and a sibling from any other grade level, please pick up all of the students at the kindergarten pick up location which is located behind the cafeteria. Please stay in the right lane when entering from Chisholm.
- 2** Parents of 3rd, 4th & 5th grade students should enter campus from Stovall Dr, drive all the way down and stop to pick up in front of the gym. If you have no other students to pick up in grades 1&2 please stay in the left lane, and you may then turn left and follow the exit route. If you have other children in grades 1&2 to drop off, please continue straight and pick up your younger students at the crosswalk ahead.
- 3** If you're picking up a student in grades 1&2, please enter campus from Chisholm Rd, come up the hill, use the left lane until you are able to divert into two lanes. You will then follow traffic flow to the front of the school to pick up your child.

No walk-ups will be allowed. Parents must use the car rider line and stay in the traffic flow.

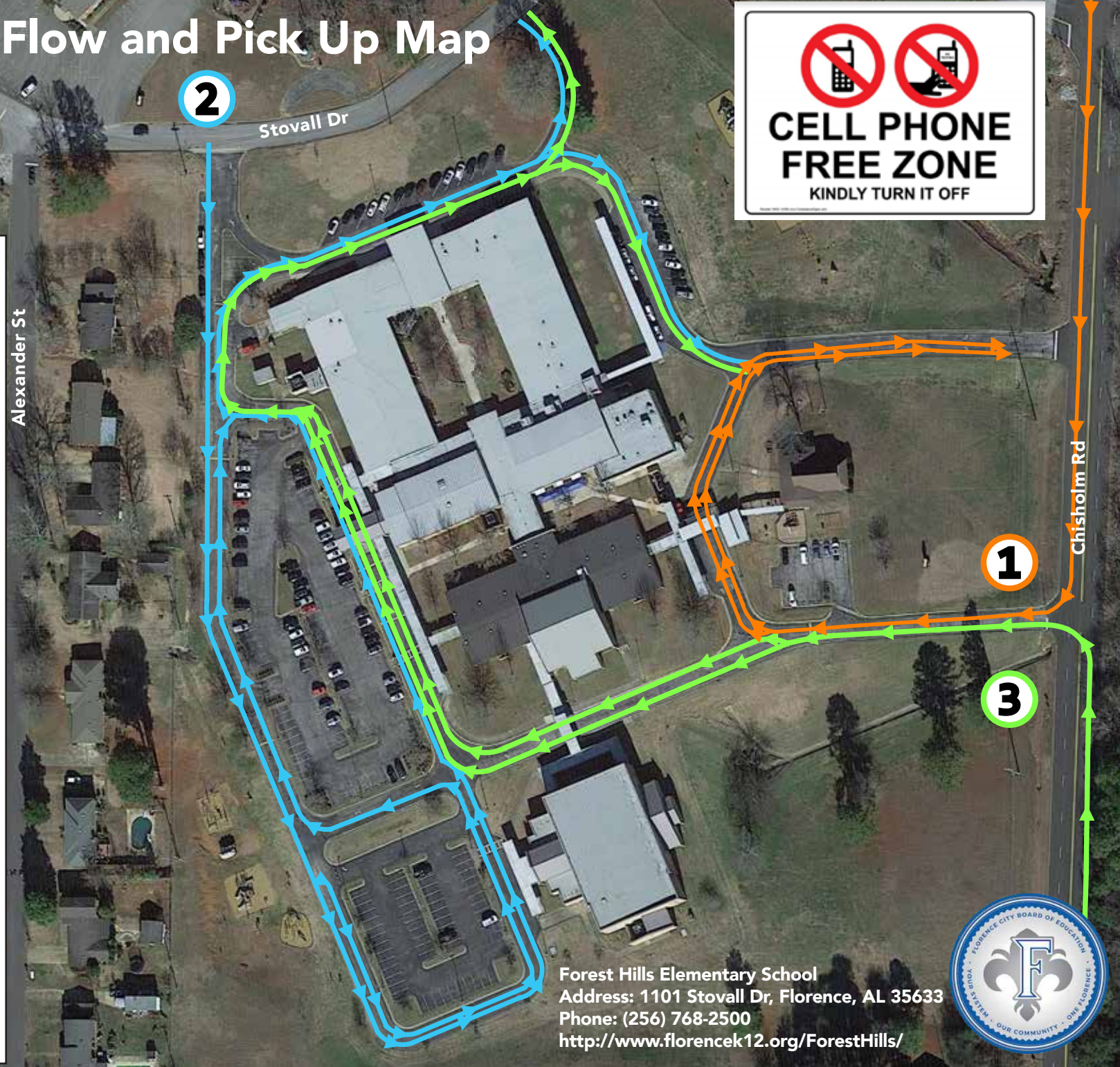

Forest Hills Elementary School
Address: 1101 Stovall Dr, Florence, AL 35633
Phone: (256) 768-2500
<http://www.florencek12.org/ForestHills/>

